

" THE SITE MEASUREMENTS ARE TO BE RESTRICTED AS PER P.L.R. MEASUREMENTS "

B/10981/175 B/42 2A 29/05/12

Planning Permit No.
APPROVED
 SUBJECT TO THE CONDITIONS IN THIS OFFICE LETTER.
 No. 512/12 Date: 29/05/12
 FOR MEMBER SECRETARY
 MADRAS METROPOLITAN
 DEVELOPMENT AUTHORITY
 MADRAS

PLAN SHOWING THE EXISTING RESIDENTIAL FLATS AT NO. 66, PANCHALI AMMAN KOIL STREET, S.NO. 208/1, BLOCK NO. 8., T.S NO. 21, OF ARUMBAKKAM, MADRAS 600 106. TO BE REGULARISED.

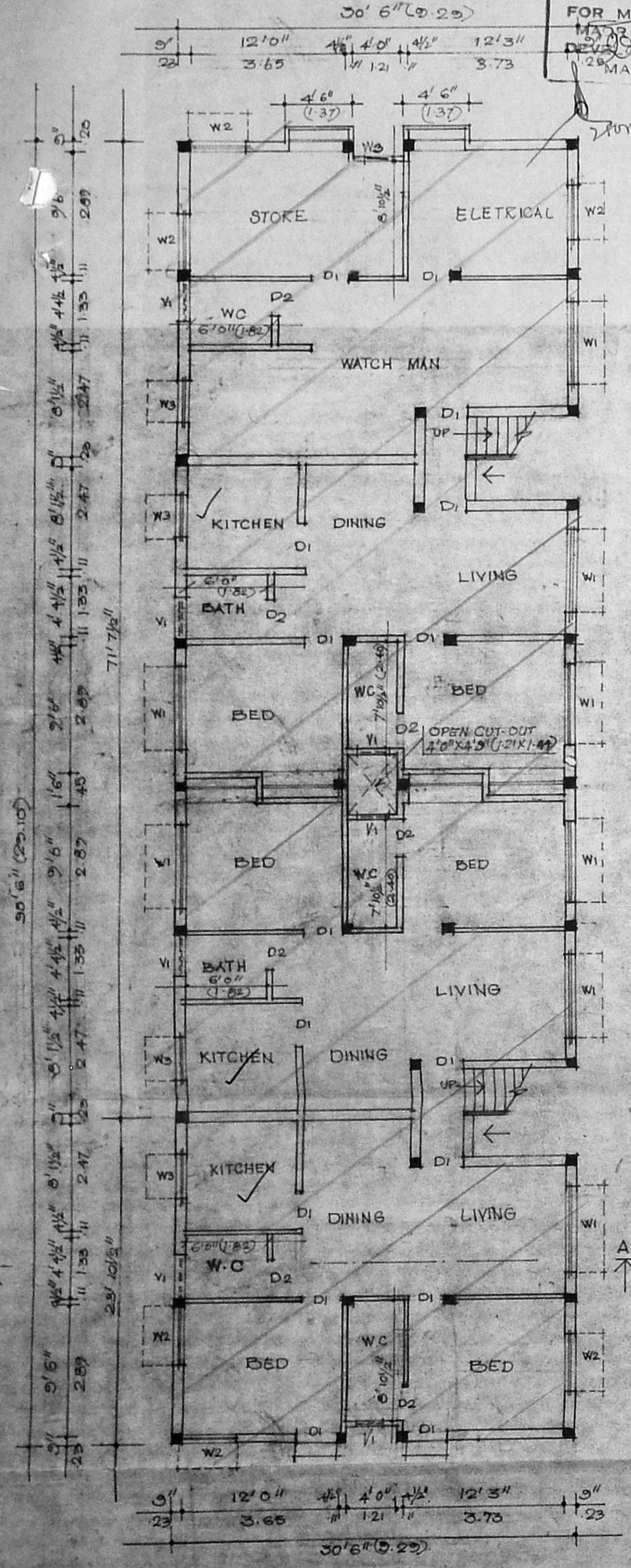

GROUND FLOOR PLAN

SCALE - 1" = 8'-0"

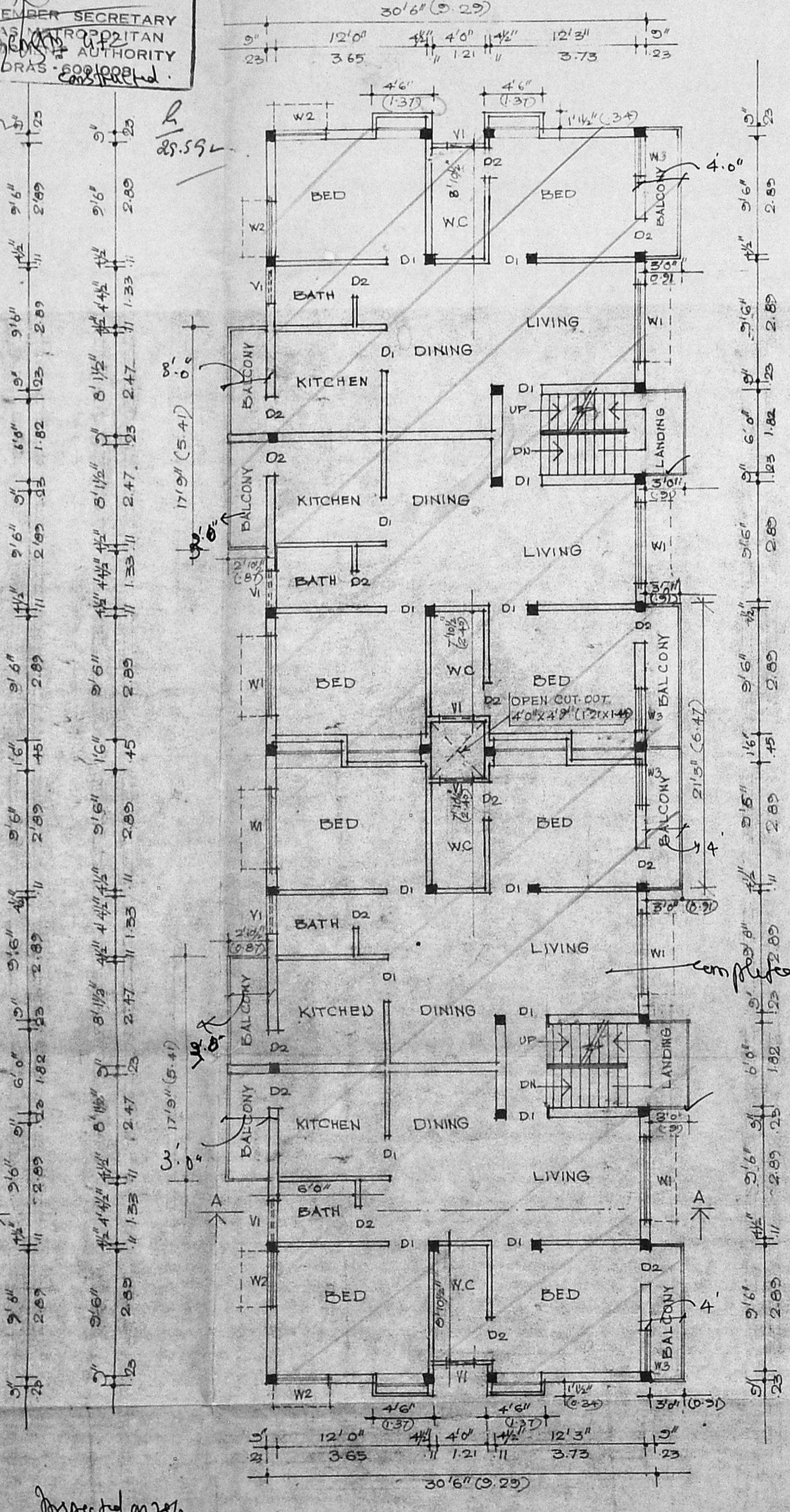

TYPICAL FLOOR PLAN

(1ST AND 2FLOORS) SCALE - 1" = 8'-0"

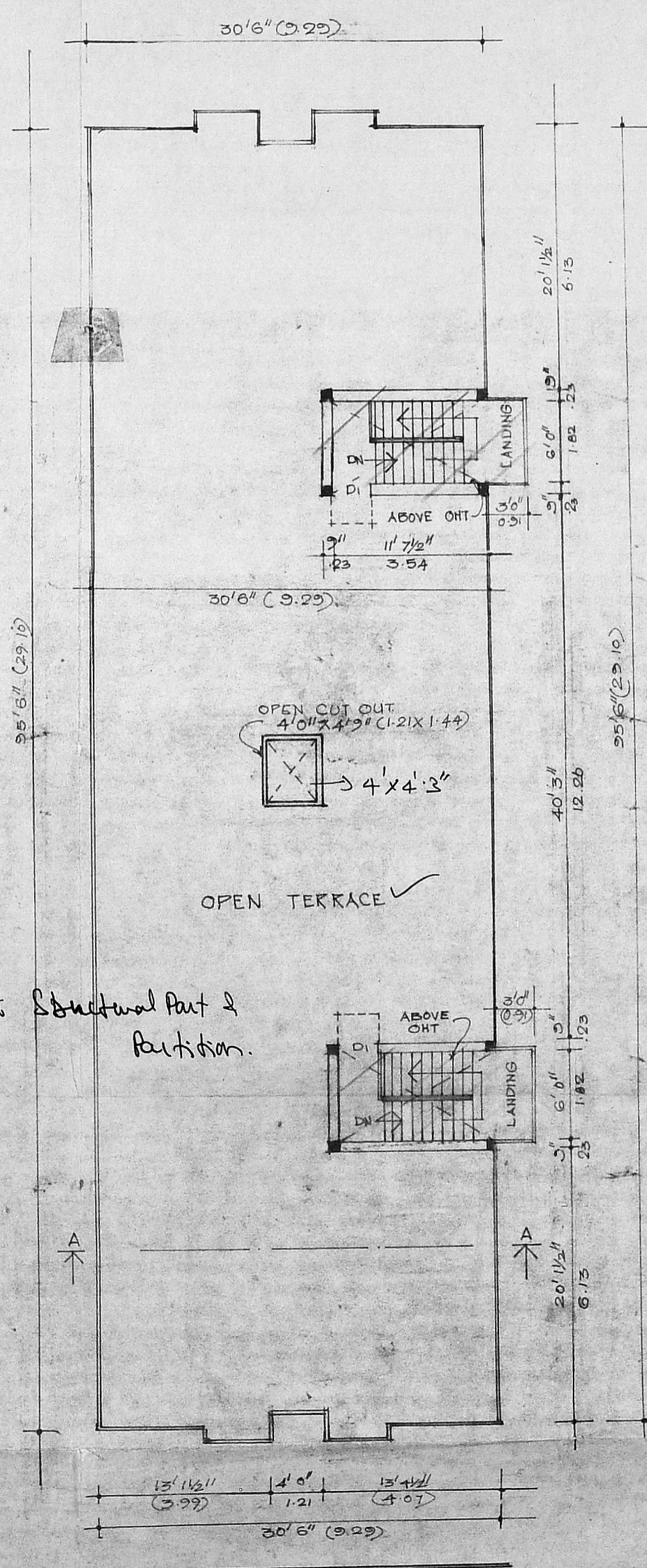

OPEN TERRACE

SCALE - 1" = 8'-0"

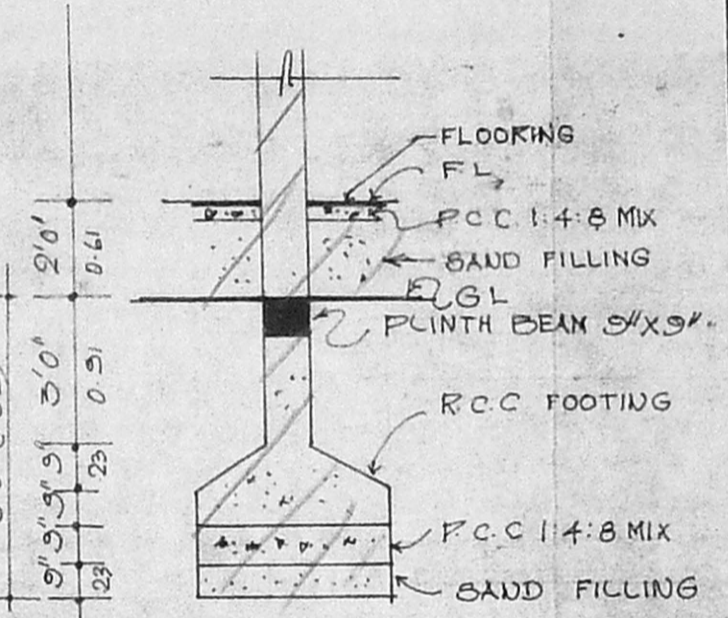
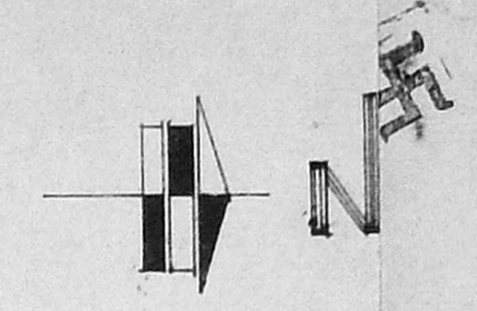

FOUNDATION DETAIL

SCALE - 1" = 4'-0"

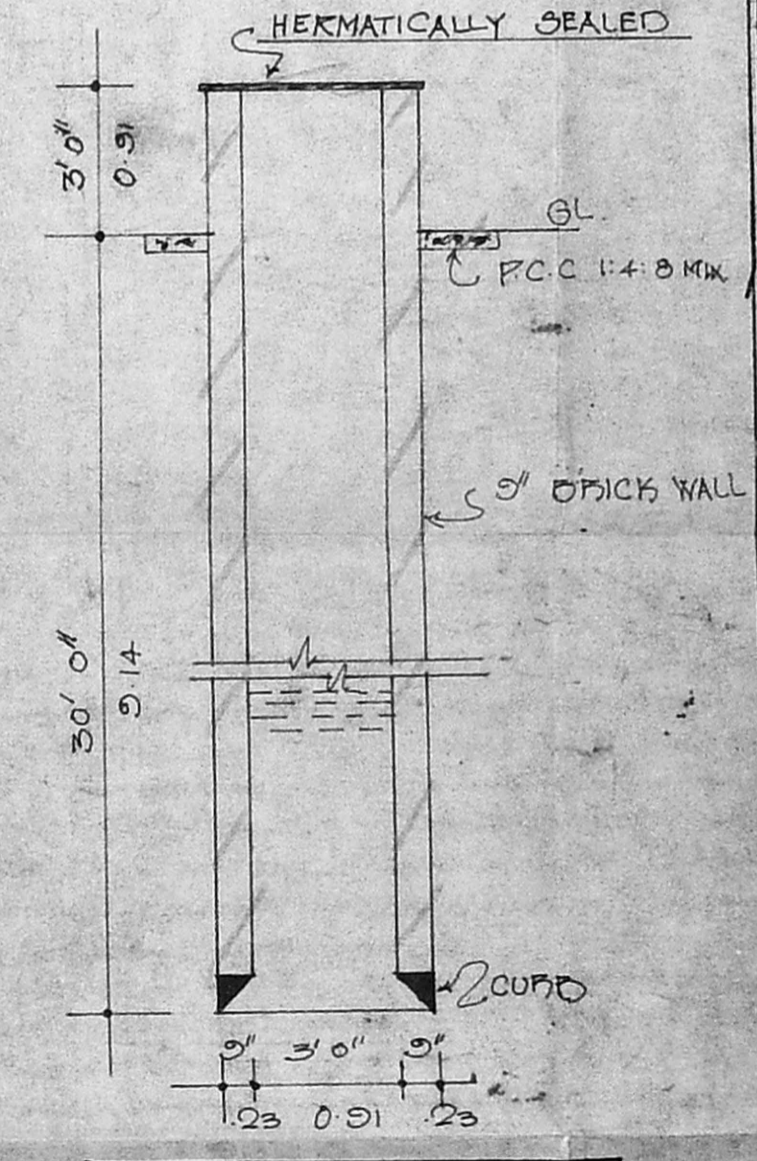

SECTION OF WELL

SCALE - 1" = 4'-0"

MMDA TBI/PP NO. C.No. B/15112/12
 SHEET No. 28
 PART I
 PART II

SPECIFICATION
 I.A.P. D.P.

ALL RCC WORKS TO BE IN 1:2:4 MIX WITH SUITABLE REINFORCEMENT.
 BRICK WORK IN SUPER STRUCTURE USING STOCK BRICKS IN CM 1:5 MIX, ALL PCC WORK TO BE IN 1:4:8 MIX. PLASTERING THE CEILING IN CM 1:3 ADD WALLS IN CM 1:5 MIX. WALLS TO BE PAINTED WITH GOOD QUALITY CEMENT PAINT OVER ONE COAT OF PRIMER. WEATHERING COURSE TO BE LAID IN CM 1:4 MIX.

SCHEDULE OF JOINERY

DOORS	D1	3'0" x 7'0"	0.91 x 2.13
	D2	2'6" x 7'0"	0.76 x 2.13
WINDOWS	W1	6'0" x 4'6"	1.82 x 1.37
	W2	4'0" x 4'6"	1.21 x 1.37
	W3	3'0" x 4'6"	0.91 x 1.37
VENTILATORS	V1	3'0" x 1'6"	0.91 x 0.45

AREA DETAIL

GROUND FLOOR (DWELLING AREA)	: 201.70 "
FIRST FLOOR	: 234.00 "
SECOND FLOOR	: 234.00 "
TOTAL	: 769.70 "
SERVICE AREA	: 67.63 "
PLOT EXTENT	: 453.01 M ²

COLOUR INDEX

PROPOSED	[Symbol]
SITE BOUNDARY	[Symbol]
ROADS	[Symbol]
TO BE REGULARISED	[Symbol]

OWNER: [Signature]

LICENSED SURVEYOR

[Signature]

T. SORIS BARNAPAS, B.Arch.
 REGISTERED ARCHITECT
 CLASS-1, LICENSED SURVEYOR R.A. No. 181
 24, PULLA AVENUE, MADRAS-600 030